

Landscape Character Typology for the East of England

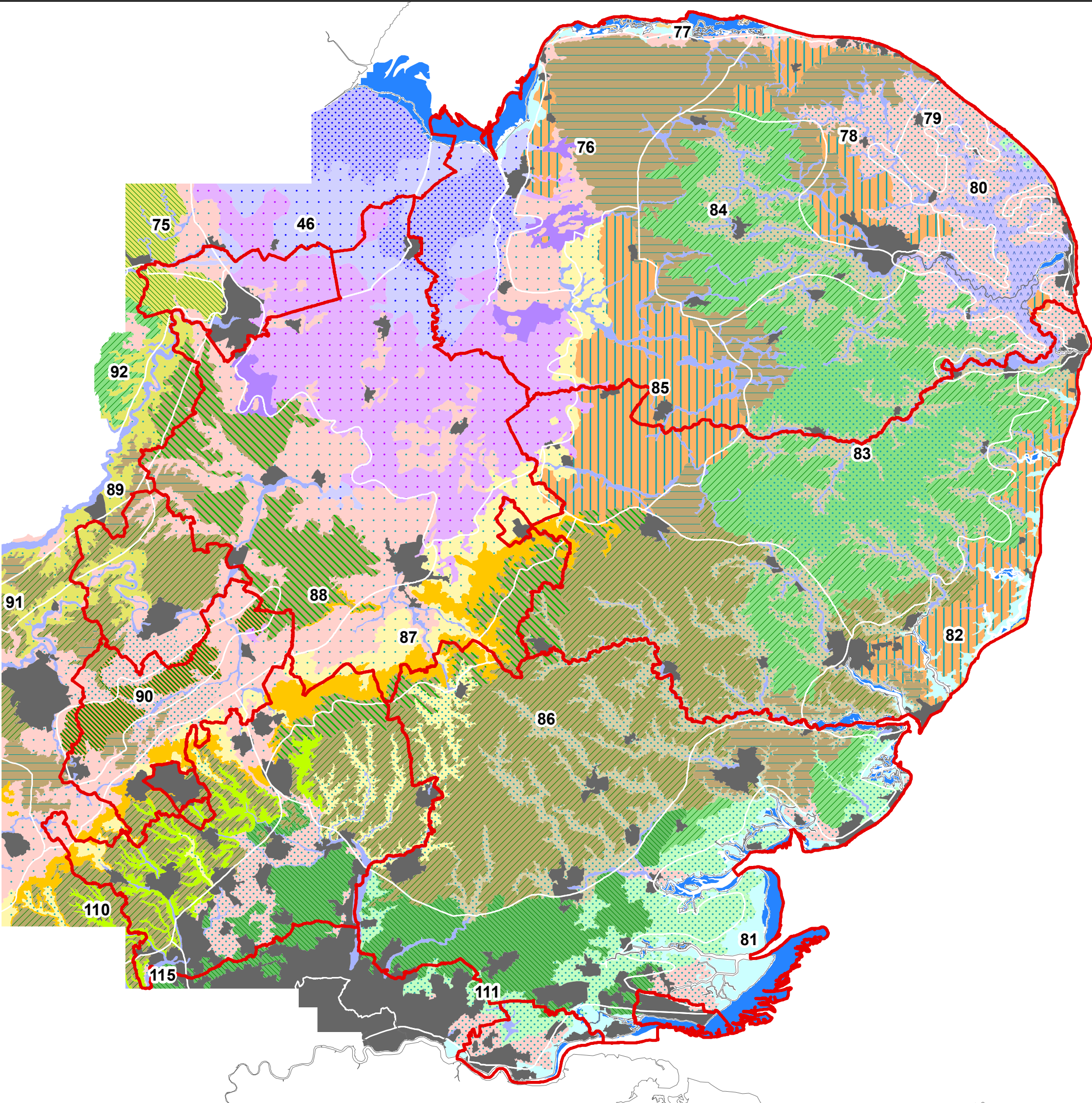

Regional Landscape Typology

- | | |
|-----------------------------|----------------------------|
| Chalk Hills and Scarps | Wooded Hills and Ridges |
| Wooded Chalk Valleys | Wooded Plateau Claylands |
| Settled Chalk Valleys | Settled Plateau Claylands |
| Lowland Village Chalklands | Lowland Settled Claylands |
| Wooded Limestone Wolds | Valley Meadowlands |
| Limestone Village Farmlands | Broadland Marshes |
| Wooded Sandstone Hills | Wooded Peat Fen |
| Forested Estate Sandlands | Planned Peat Fen |
| Wooded Plateau Farmlands | Planned Silt Fen |
| Wooded Village Farmlands | Settled Marsh |
| Plateau Estate Farmlands | Coastal Levels |
| Valley Settled Farmlands | Saltmarsh/Intertidal Flats |
| Lowland Village Farmlands | Coastal Dunes |
| Lowland Settled Farmlands | Urban |

National Character Areas

- | | |
|---|---|
| 46 The Fens | 86 South Suffolk and North Essex Clayland |
| 75 Kesteven Uplands | 87 East Anglian Chalk |
| 76 North West Norfolk | 88 Beds and Cambs Claylands |
| 77 North Norfolk Coast | 89 Northamptonshire Vales |
| 78 Central North Norfolk | 90 Bedfordshire Greensand Ridge |
| 79 North East Norfolk and Flegg | 91 Yardley-Whittlewood Ridge |
| 80 The Broads | 92 Rockingham Forest |
| 81 Greater Thames Estuary | 110 Chilterns |
| 82 Suffolk Coast and Heaths | 111 Northern Thames Basin |
| 83 South Norfolk & High Suffolk Claylands | 115 Thames Valley |
| 84 Mid Norfolk | |
| 85 Breckland | |

This map was produced on behalf of Landscape East supported by Natural England.

This map acknowledges the use and reproduction of data with permission under crown copyright reserved from:

© Natural England 2010; © CEH Includes Land Cover Map 2000 data 2010;

© BGS, BGS Digital Data under Licence 2006/072

© NERC; © Defra March 2010; © Forestry Commission; © NSRI 2010.

© Crown Copyright and database right 2011. Ordnance Survey 100022021. Job: 1027

